Multi PAD к "Последнее танго в Москве"

В.Лебедев

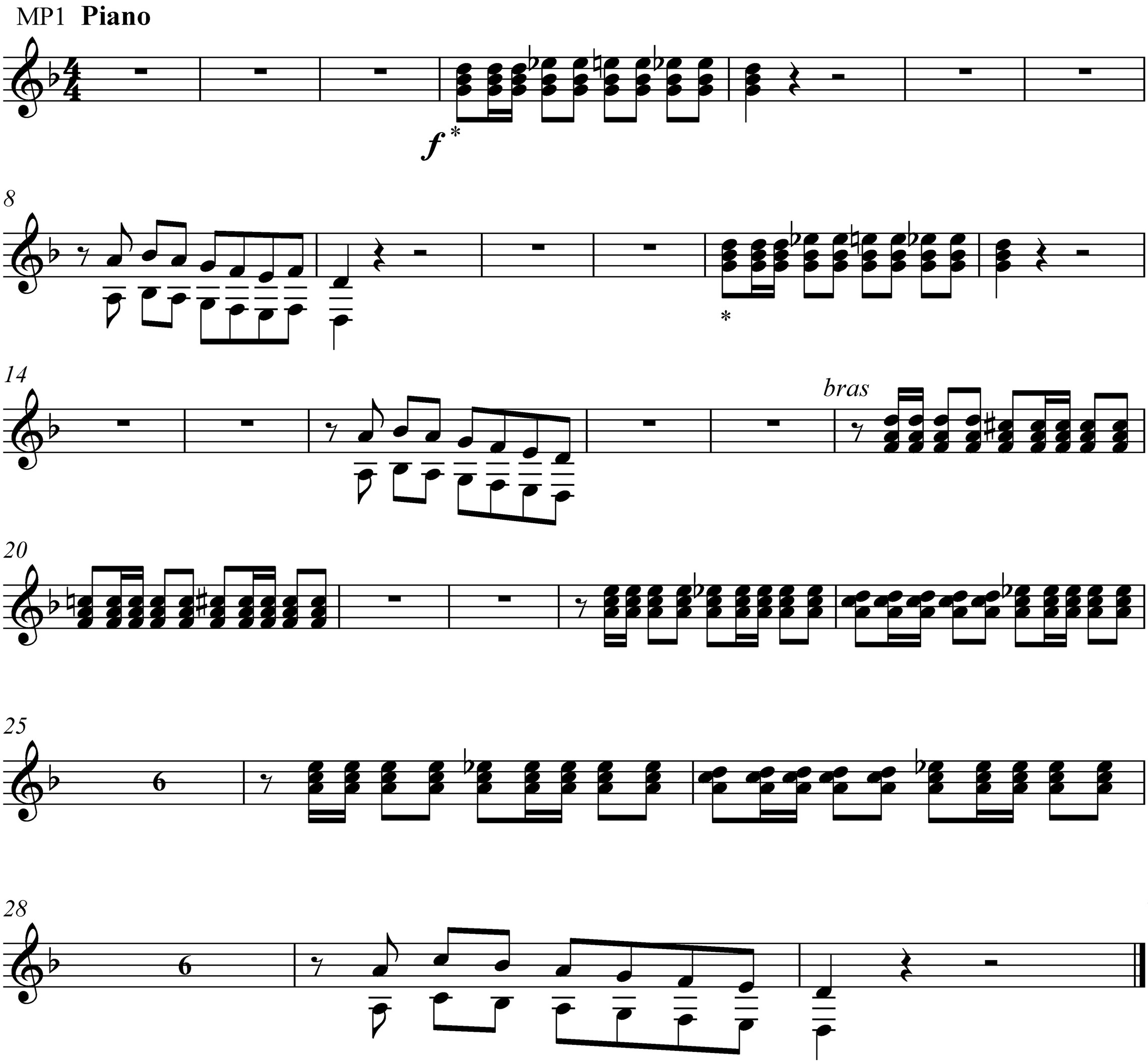
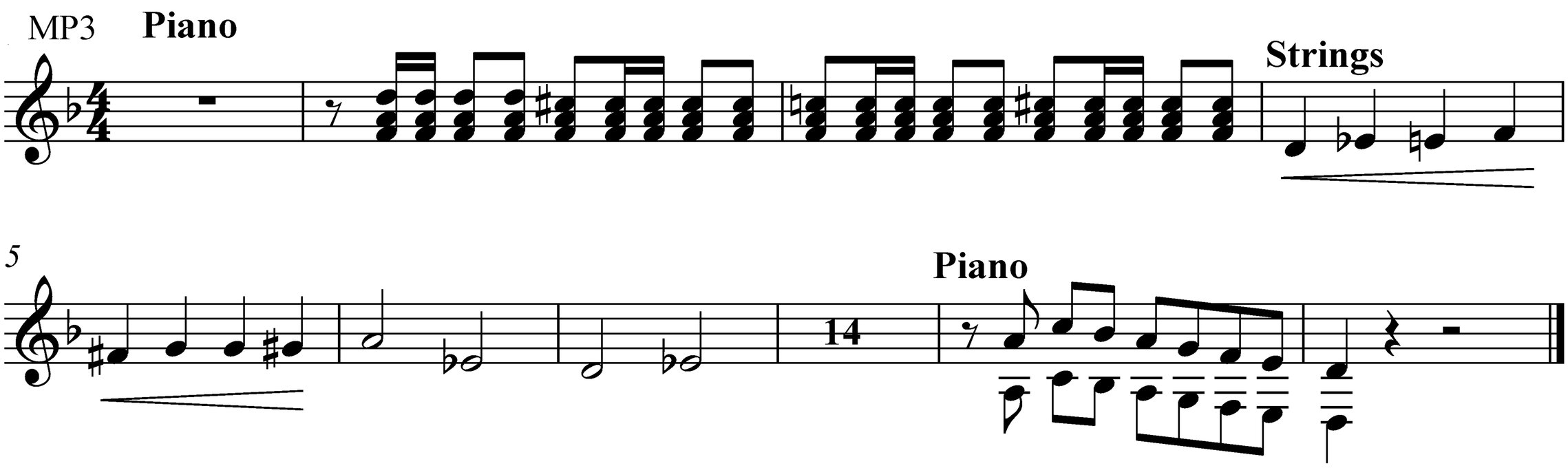
* - продублировать в малой октаве
MP1=MP2 без последних 2х (+6) тактов